



THE NEW **GOLD** STANDARD



Possibility Are Endless With 300+ ACP Shades

The ultimate choice of architects & consultants.



**22
23**
VOL. - 5

Why Viva

- 01** Production capacity of 12 millions m² per annum.
- 02** 12 State-of-Art-Production lines & 3 color coating lines.
- 03** FR Grade B1, A2 and A2+ ACPs with the certification of NFPA 285, EN13501-2018, EN11925.2:2020, EN13823:2010+ A1:2014 and ASTM D1929-16 by Thomas Bell-Wright, Fire safety and does not emit toxic gases.
- 04** Use best raw materials from Hindalco, Spectrum, Nippon, PPG, Beckers, Dupont, Reliance to ensure world class products.
- 05** 100 in-house quality testing facility.
- 06** Available with over 300 shades with 13 Premium Series.
- 07** 16+ Company warehouses,500 touch points in India & Overseas Presence.
- 08** Rain Screen Systems which ensures silicone free installation and no special maintenance.
- 09** Recyclable and Green Products.
- 10** Upto 30 years of warranty.

Latest Innovation



Fire Retardant

- ◆ FR B1, A2 & A2+
- ◆ Negligible smoke release
- ◆ Negligible flame spread
- ◆ Zero melting droplets



Anti Scratch ACP

- ◆ Scratch resistant
- ◆ Anti-Graffiti
- ◆ Reduce corrosion
- ◆ Resistance against chemical cleaners



Antibacterial ACP

- ◆ Antimicrobial performance is 99.99%
- ◆ Silver ion coated ACP
- ◆ Repelling microbes



Self Cleaning ACP

- ◆ Water and mud repellent
- ◆ Easy self-cleaning
- ◆ Perfect for short throw projections
- ◆ High abrasion resistant



Panel Composition

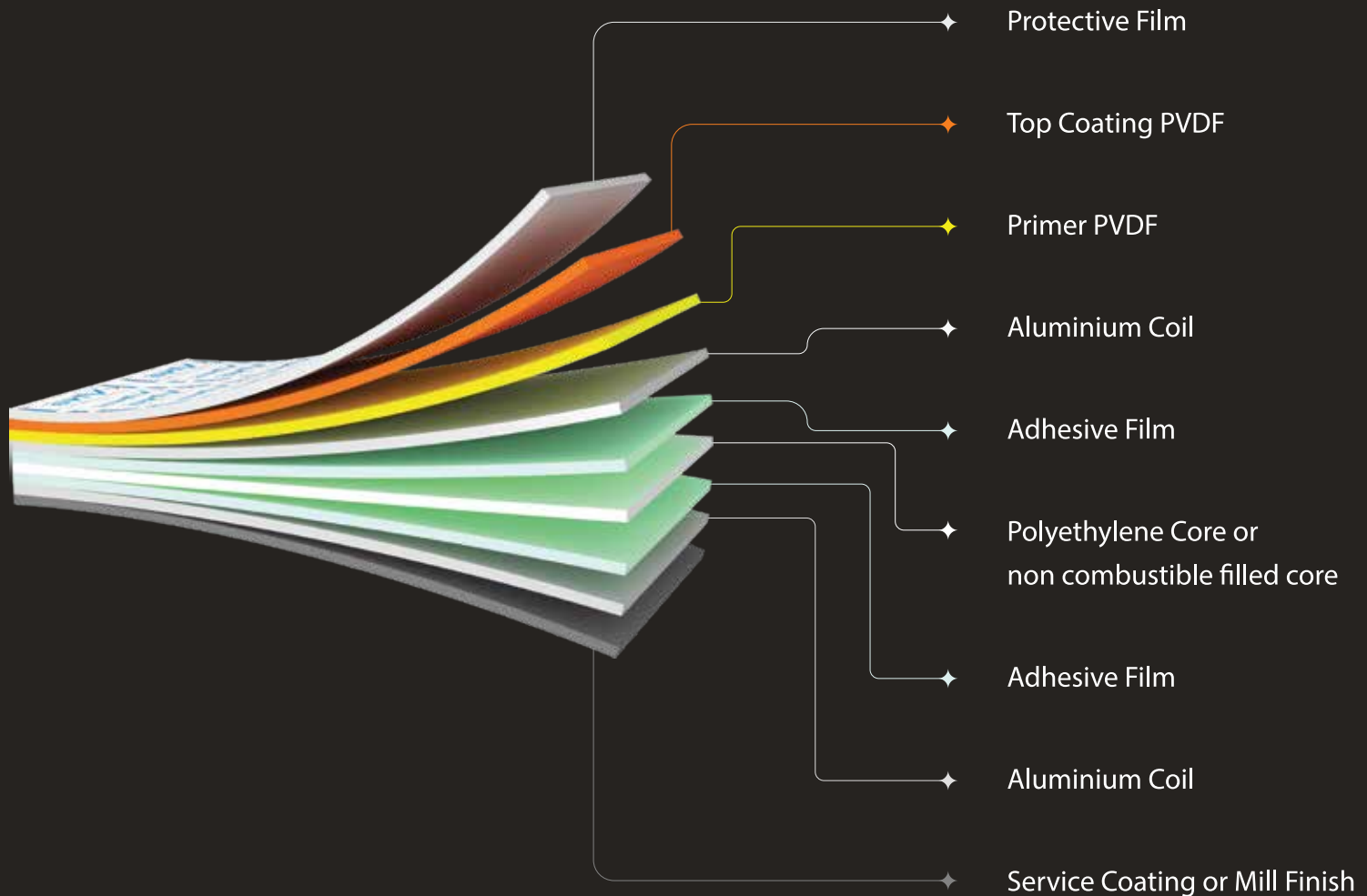

Recommended Fabrication Specification

- ◆ Aluminium section should be used in 2' X 2' standard size
- ◆ Ideal panel size should be used in 2' X 2' standard size
- ◆ Use viva system, avoid silicone.

*Colour may vary from batch to batch $\Delta E 5$

Note: Viva FR Grade aluminium composite panels as per fire classification EN-13501 Class-B1 is also available. It is recommended to clean the panel minimum 2 times in a year for better performance of ACP. The cleaning agent Ph should be 8-10 and the panel cleaning done below 30°C temperature.

Our Esteemed Clients

Automobile



Oil Industry



Retail



Calvin Klein

Mobile Industry



SAMSUNG

Banking Sector



Developers



New Shades

ALZinc



ALZinc Series



 **VA 11001** | ALZinc Slate



 **VA 11002** | ALZinc Anthracite

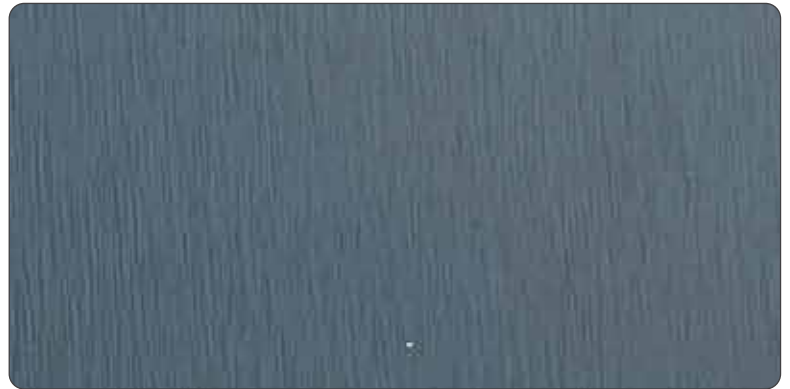

 **VA 11003** | ALZinc Blue



 **VA 11005** | ALZinc Brown



 **VA 11004** | ALZinc Red



 **VA 11006** | ALZinc Green

New Shades

Tarnish Metallum



Tarnish Series

NEW LAUNCH

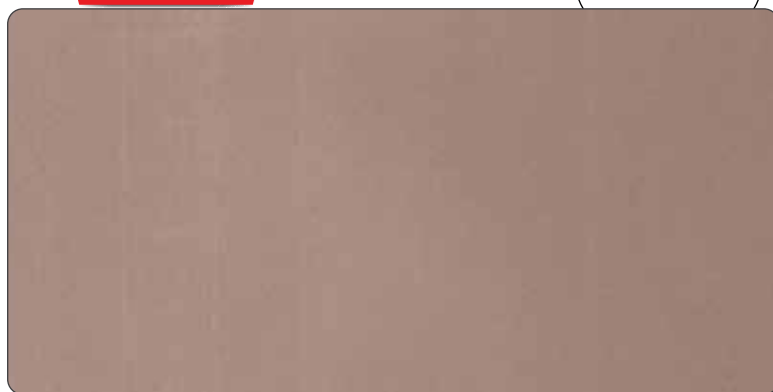

VA 10001 | Glazed Copper



VA 10002 | Elegant Copper



VA 10003 | Aged Copper

NEW LAUNCH



VA 10004 | Lavish Copper Oxido

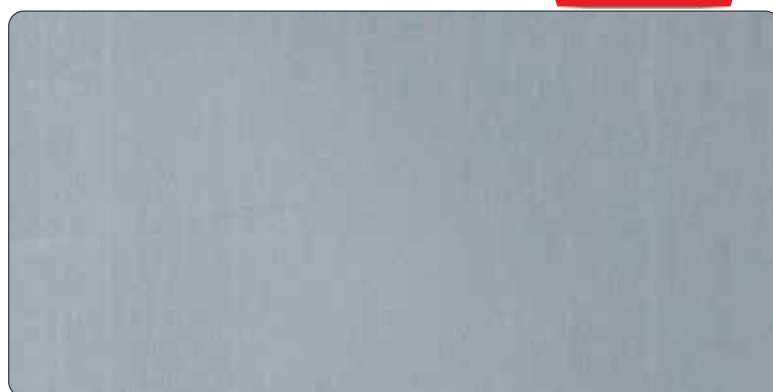

VA 10005 | Glazed Steel



VA 10006 | Elegant steel



VA 10007 | Lavish Silver Oxido

NEW LAUNCH



 **VA 10009** | Glazed Bronze

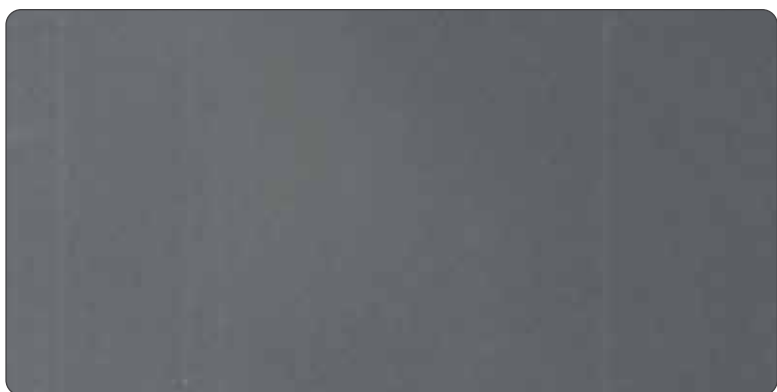

 **VA 10008** | Glazed Titanium



 **VA 10010** | Pre-Rusted Cor-Ten



 **VA 10011** | Post-Rusted Cor-Ten

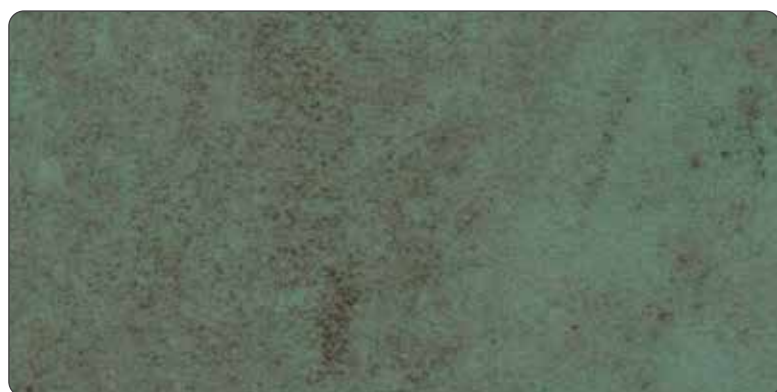

 **VA 10012** | Verdigris



 **VA 10013** | Carbonum Steel



 **VA 10014** | Rotten Wood



 **VA 10015** | Elegant Titanium

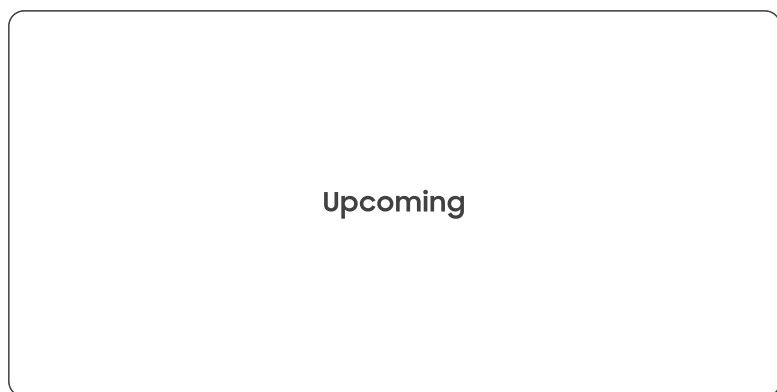

Natural Stone



Natural Stone



 **VA 9002** | Cement



 **VA 9016** | Lorro Pretto

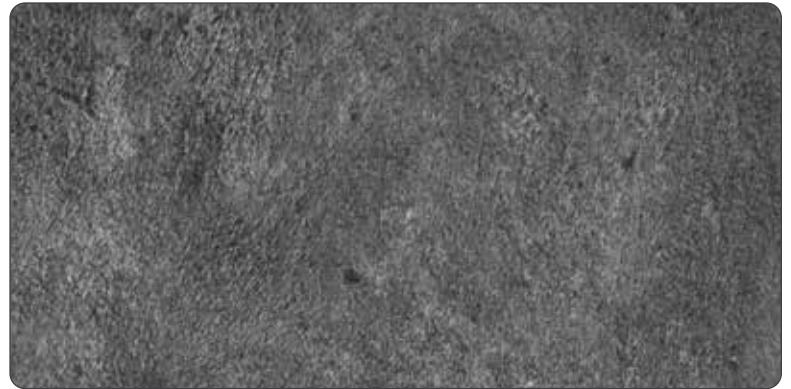

 **VA 9000** | Armani Black

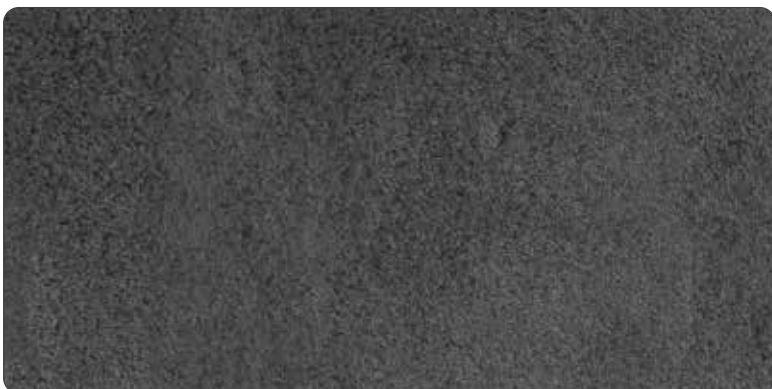

 **VA 9009** | Black Panther



 **VA 9003** | Charminar Red



 **VA 9005** | Ferrari Red



 **VA 9004** | Versace Brown



VA 9000

Axis Centra
3200 sq.mt

Natural Stone



 **VA 9021** | Rust



 **VA 9019** | Jaipur Pink

NEW LAUNCH



 **VA 9028** | Blue Jeans Marble



 **VA 9029** | Talkotile

NEW LAUNCH



 **VA 9027** | Cielo Quartzite



 **VA 9030** | Moon Watcher



 **VA 9031** | Bardiglio Grey



 **VA 9001** | Grey Goose



VA 9028

Blue Jeans
Marble

Natural Stone



 VA 9006 | Blanco Tranco



 VA 9007 | Twilight Black

Natural Stone



 **VA 9008** | Grey Onyx



 **VA 9010** | Akbar Brown



 **VA 9011** | Knotty Blue



 **VA 9012** | Taj Mahal Stone

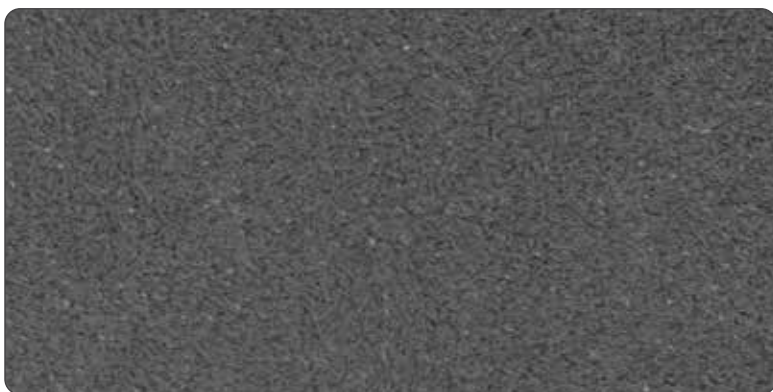

 **VA 9013** | Burberry Black



 **VA 9014** | Emerald Green



 **VA 9024** | Nero Carrera



 **VA 9015** | Brown Emperador

Natural Stone



 **VA 9017** | Sandstone



 **VA 9018** | Moonstone Grey



 **VA 9020** | Canberra



 **VA 9022** | Milan Grey



 **VA 9023** | Rosa Zarci

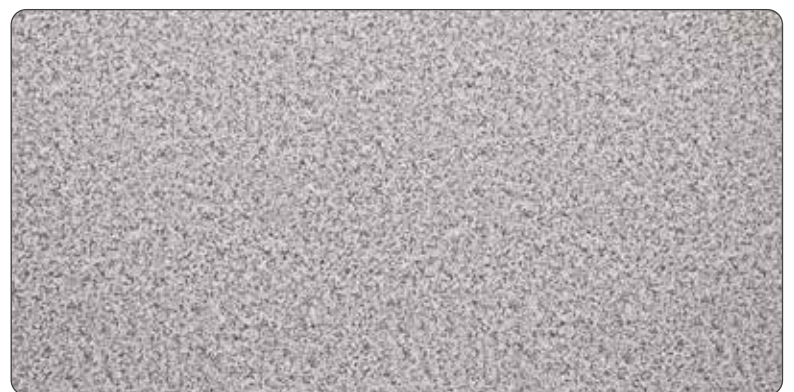

 **VA 9026** | Santos Granito

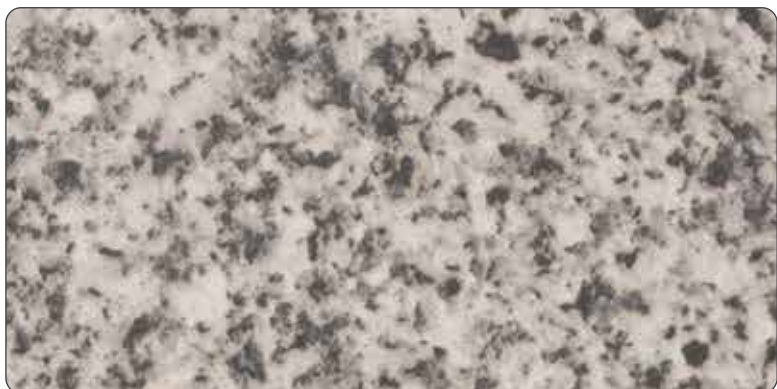

 **VA 9025** | Azurite Beads

Upcoming

New Shades

Lustre Series



Lustre Series



VA 6007 | Velvet Heathered Grey

NEW LAUNCH

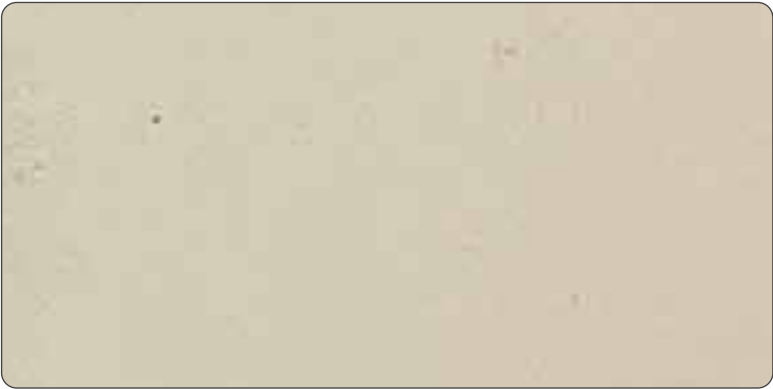

VA 6004 | Velvet Maize



VA 6008 | Velvet Dusty Grey



VA 6006 | Velvet Tacao



VA 6005 | Velvet Sedona

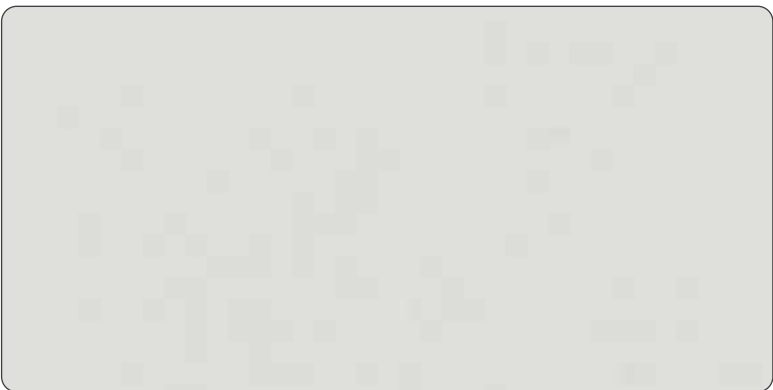

VA 6001 | Velvet Platinum



VA 6002 | Velvet Oslo Grey

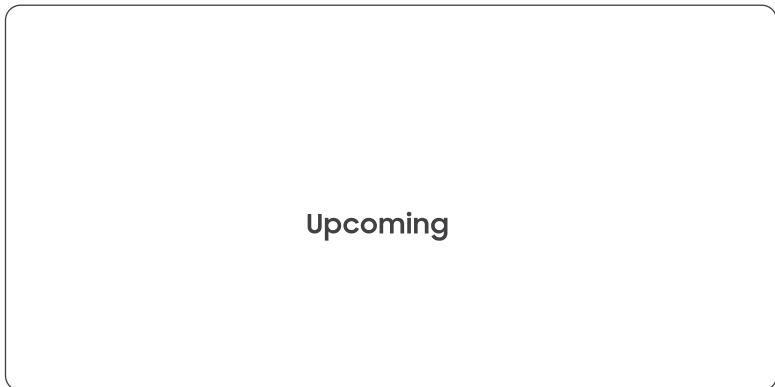

 **VA 6003** | Velvet Basalt Grey

New Shades

Desert Series



Desert Series



VA 183 | Terra Brown



VA 184 | Ivory Sand



VA 180 | Graphite Grey



VA 182 | Quartz Grey



VA 186 | Desert Sand



VA 185 | Agate Grey



VA 181 | Umber Grey

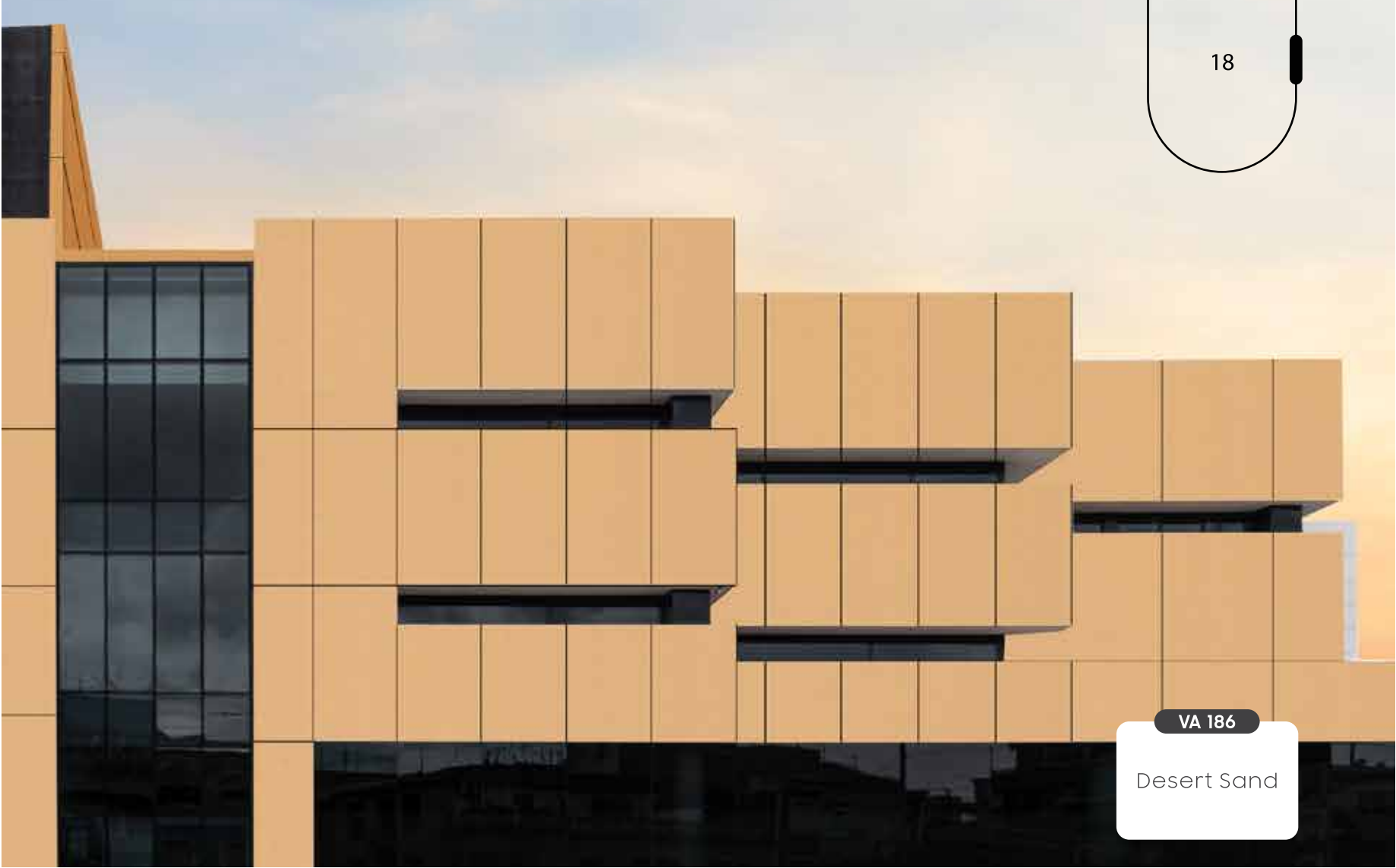

VA 186

Desert Sand

NEW LAUNCH



VA 190 | Terracotta



VA 187 | Signal Brown

NEW LAUNCH



VA 189 | Brown Grey

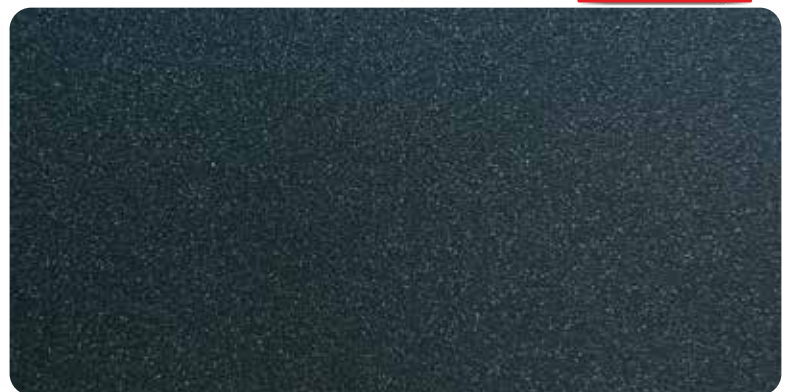

VA 191 | Green Coral

Metal Abstract



Metal Abstract



 **VA 8014** | Corten Steel 1



 **VA 8012** | Storm Swirl

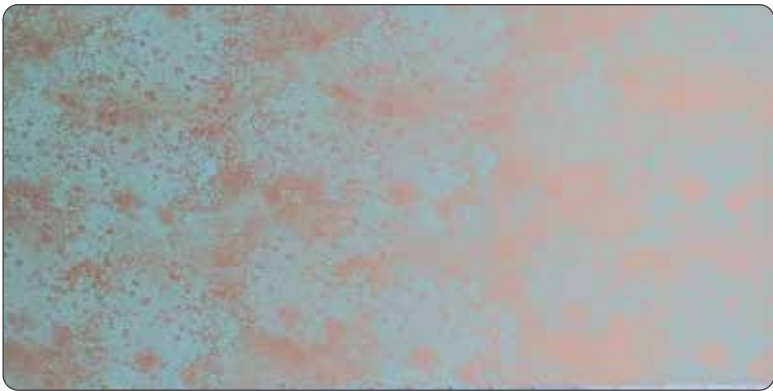

 **VA 8015** | Patina



 **VA 8016** | Corten Steel 2

Upcoming

Upcoming



VA 8015

Patina

Elemento



Elemento

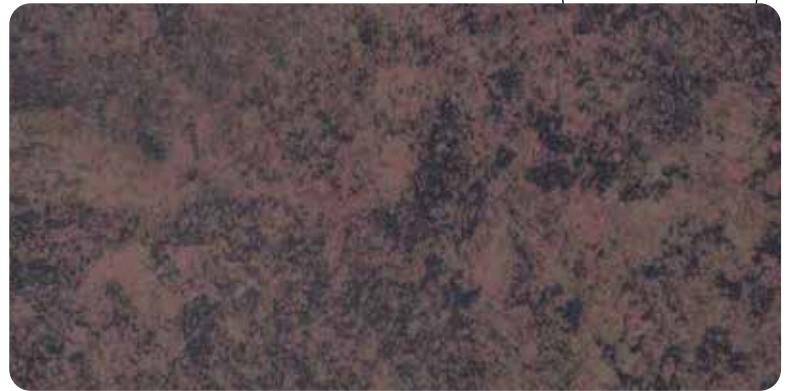

 **VA 900** | Maverick Brown



 **VA 904** | Selenite Black



 **VA 905** | Crema Valencia



 **VA 906** | Ice Burst



 **VA 901** | Silver Mojave



 **VA 902** | Serbia Stone



 **VA 903** | Arctic Grey



VA 900

Maverick
Brown

Galaxy Series



Galaxy Series



VA 7003 | Neptune



VA 7010 | Venus

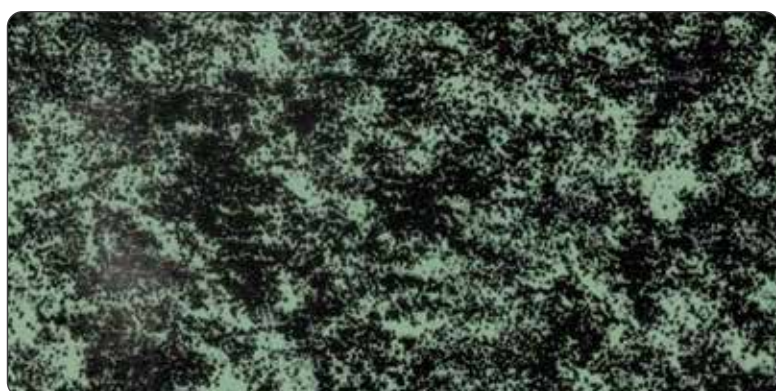

VA 7001 | Earth



VA 7005 | Mars

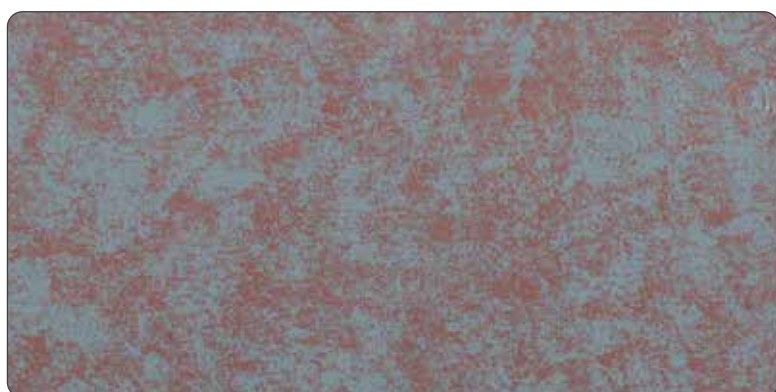

VA 7008 | Mercury

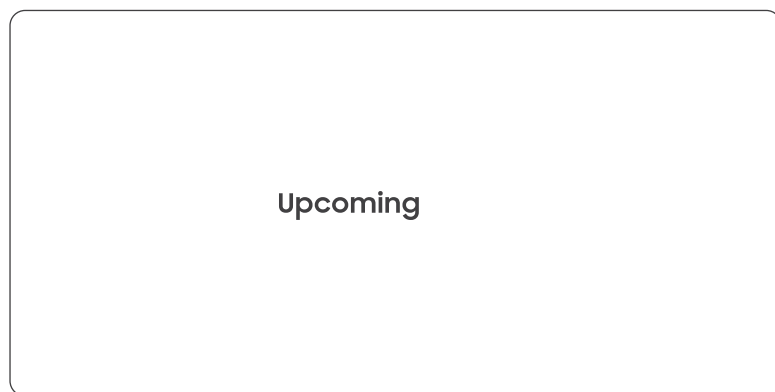



VA 7003

Neptune

Natural Rustic



Natural Rustic



 **VA 581** | Volcanic Oak



 **VA 547** | Teak Rustic



 **VA 541** | Metallic Oak Rustic



 **VA 546** | Etimo Rustic



 **VA 583** | African Teak



 **VA 584** | Natural Walnut



 **VA 549** | Paldao Rustic

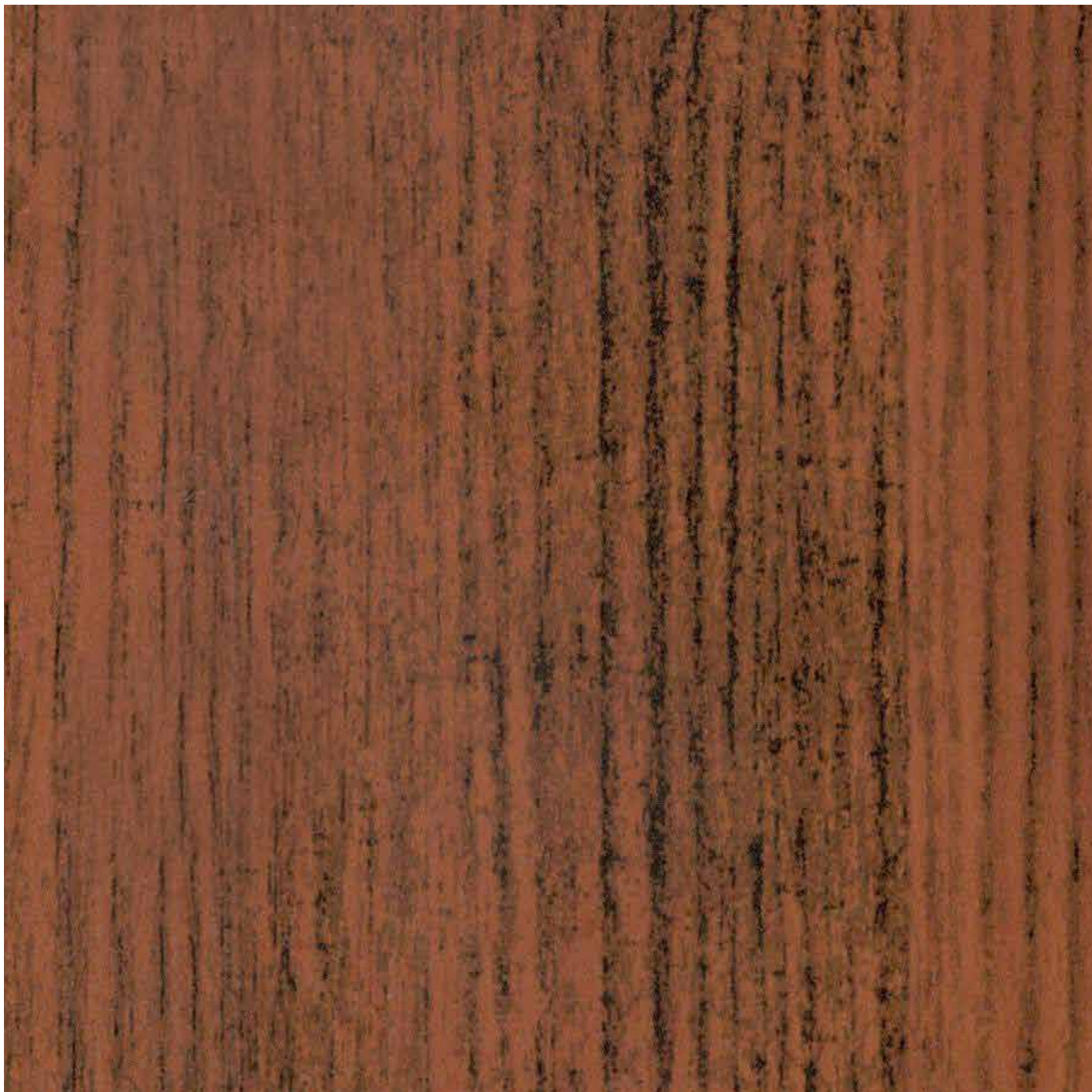

 VA 399 R | Plain Teak Rustic



VA 401 | Beige Teak

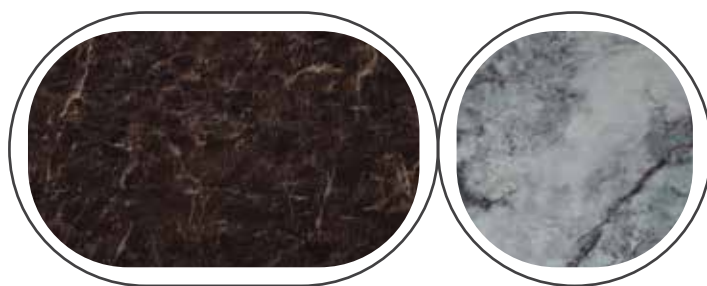

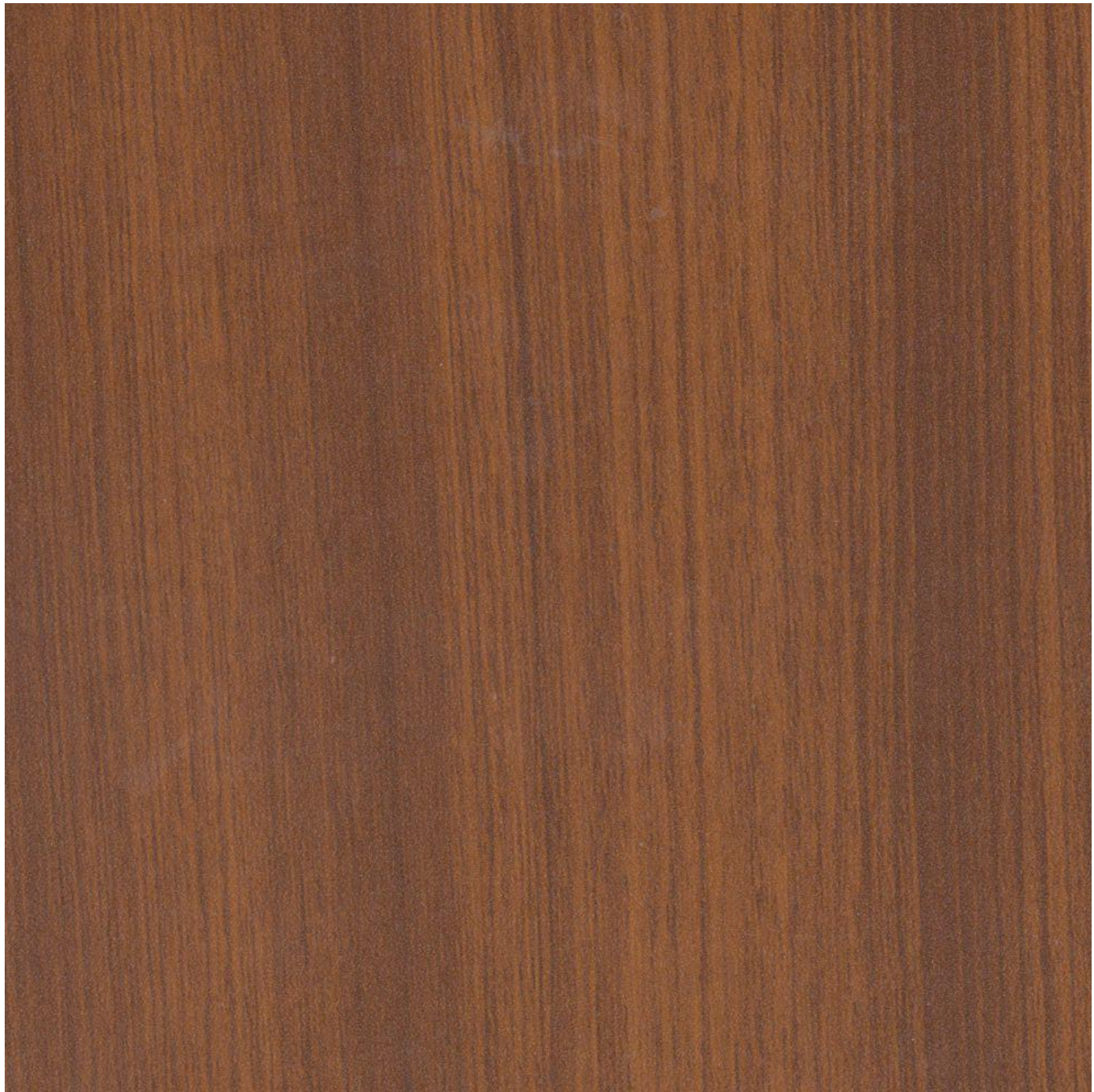

 **VA 582** | Chic Paradigm

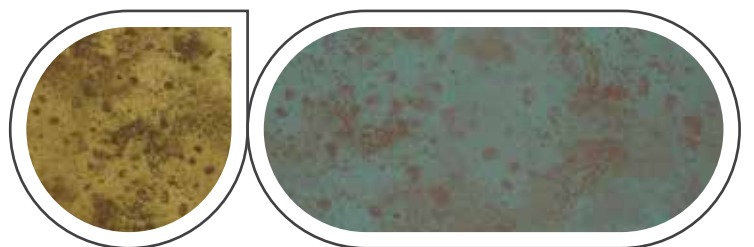

Wooden



Wooden



 **VA 377** | Red Wenge Wood



 **VA 383** | New Rose Wood



 **VA 393** | Larch Wood



 **VA 379** | Smoke Walnut Wood



 **VA 394** | White Oak Wood



 **VA 380** | Dyed Zebrano Wood



VA 378
Burma Teak Wood

Wooden



VA 378 | Burma Teak Wood



VA 400 | Mahogany Teak

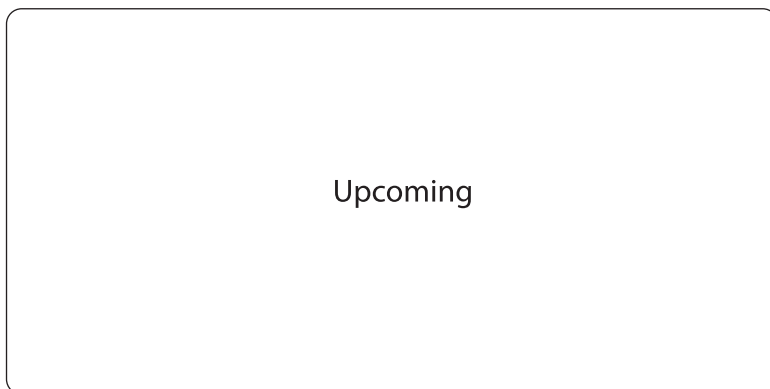
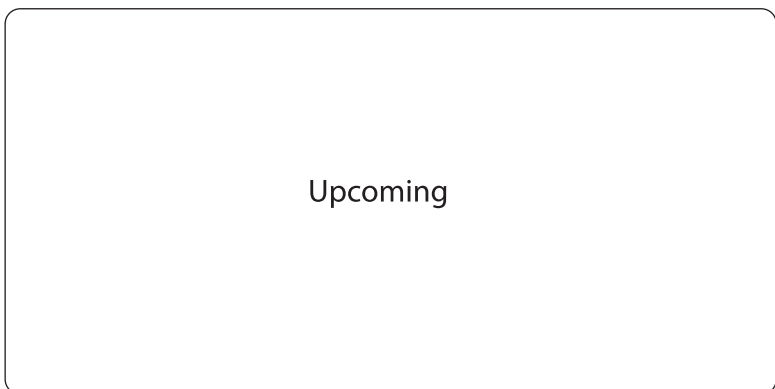

VA 396

Teak Wood

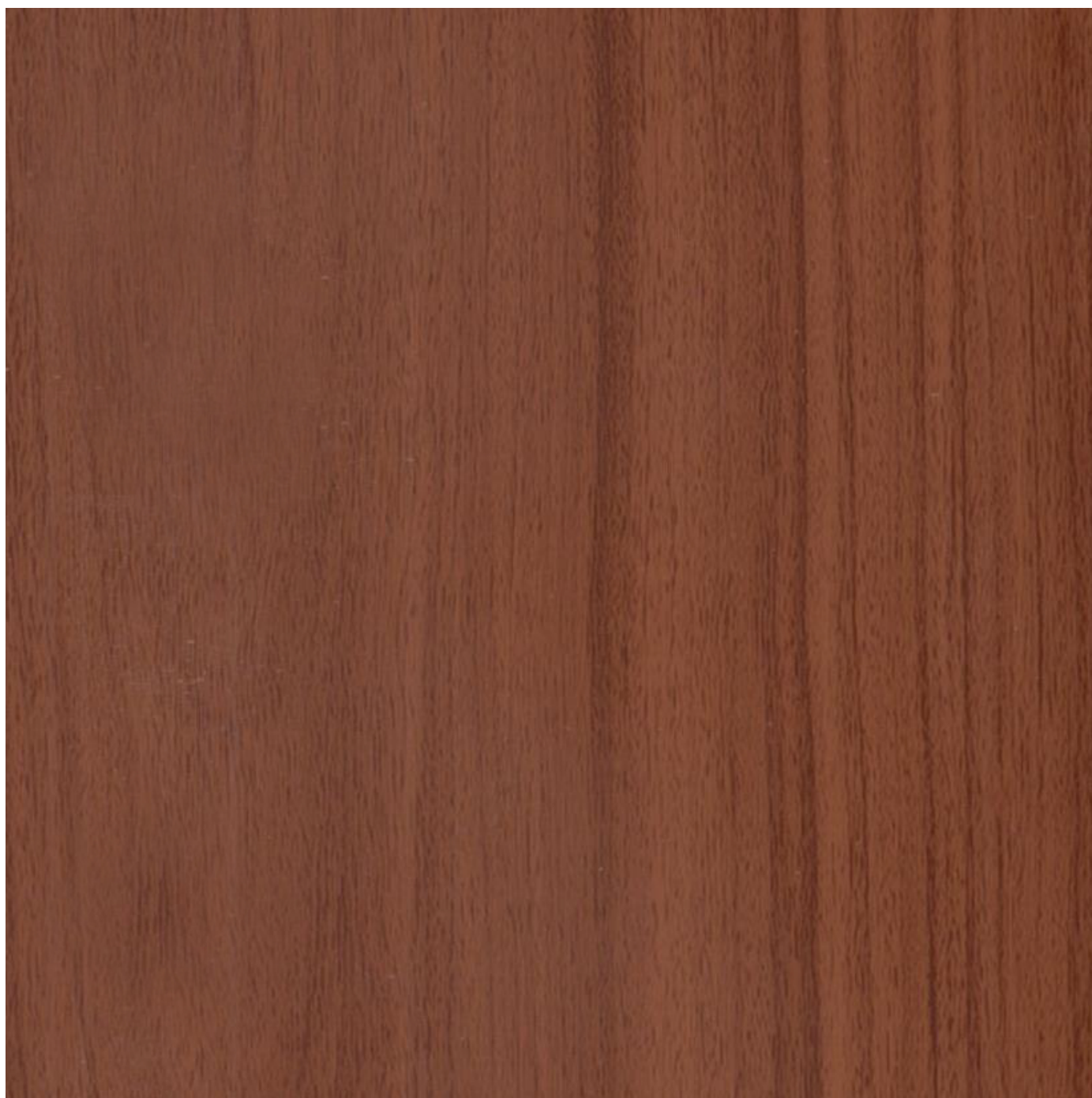

 VA 396 | Teak Wood



VA 402

Cork Wood

NEW LAUNCH



 **VA 402** | Cork Wood

Premium Wooden



Premium Wooden



VA 481

Mahogany Premium

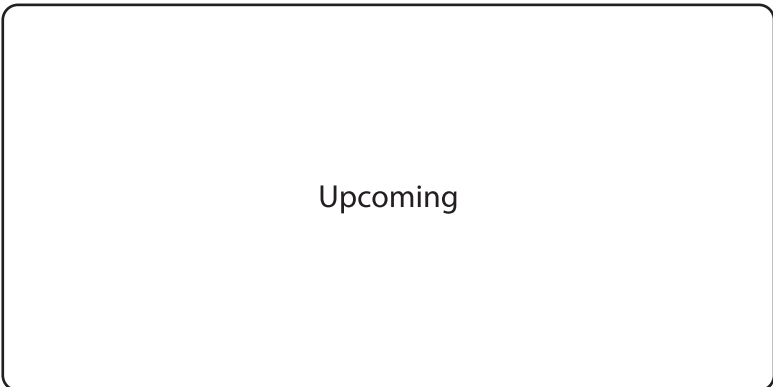

VA 486 | Smoke Tinyo Premium

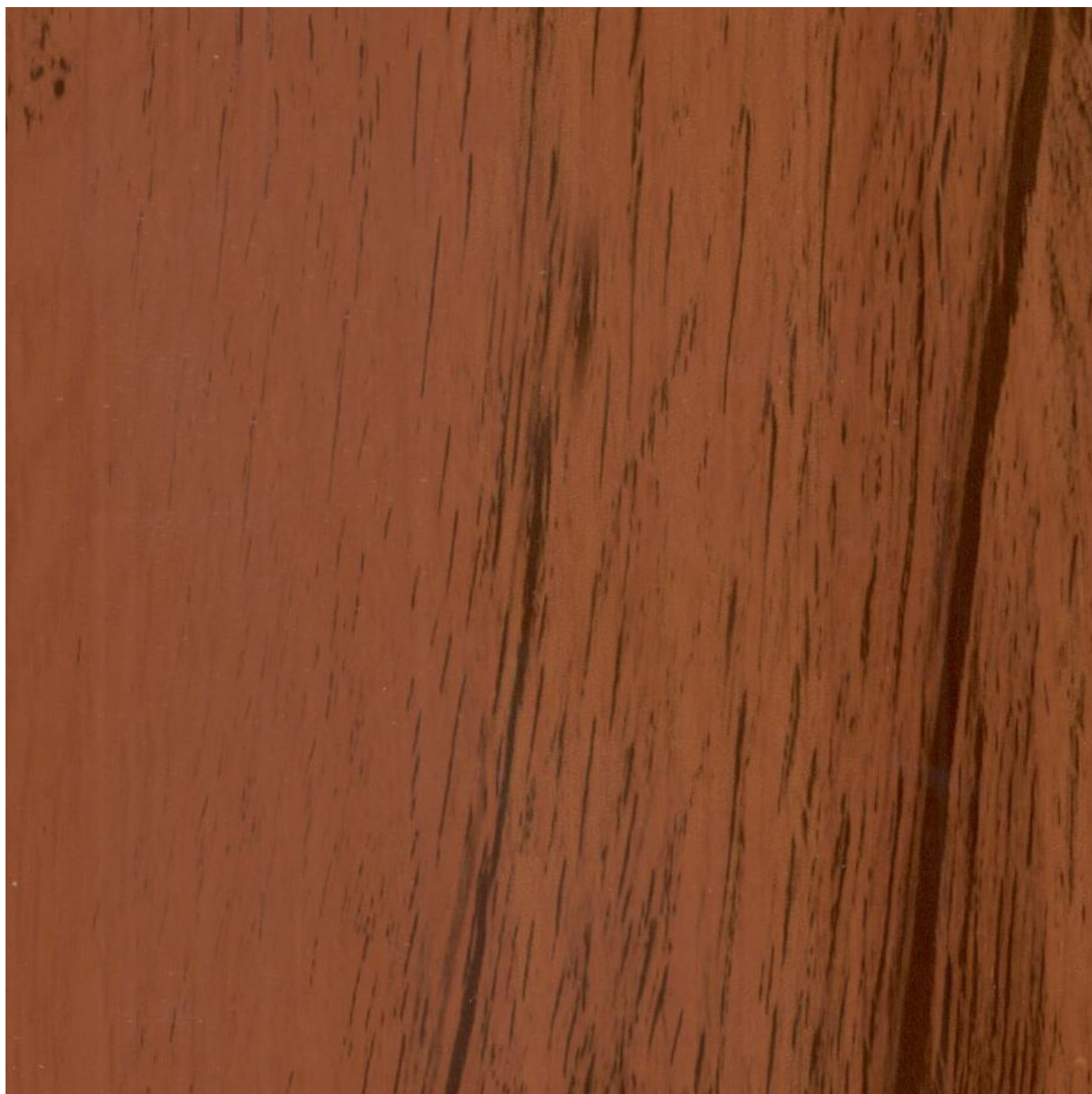

 **VA 481** | Mahogany Premium

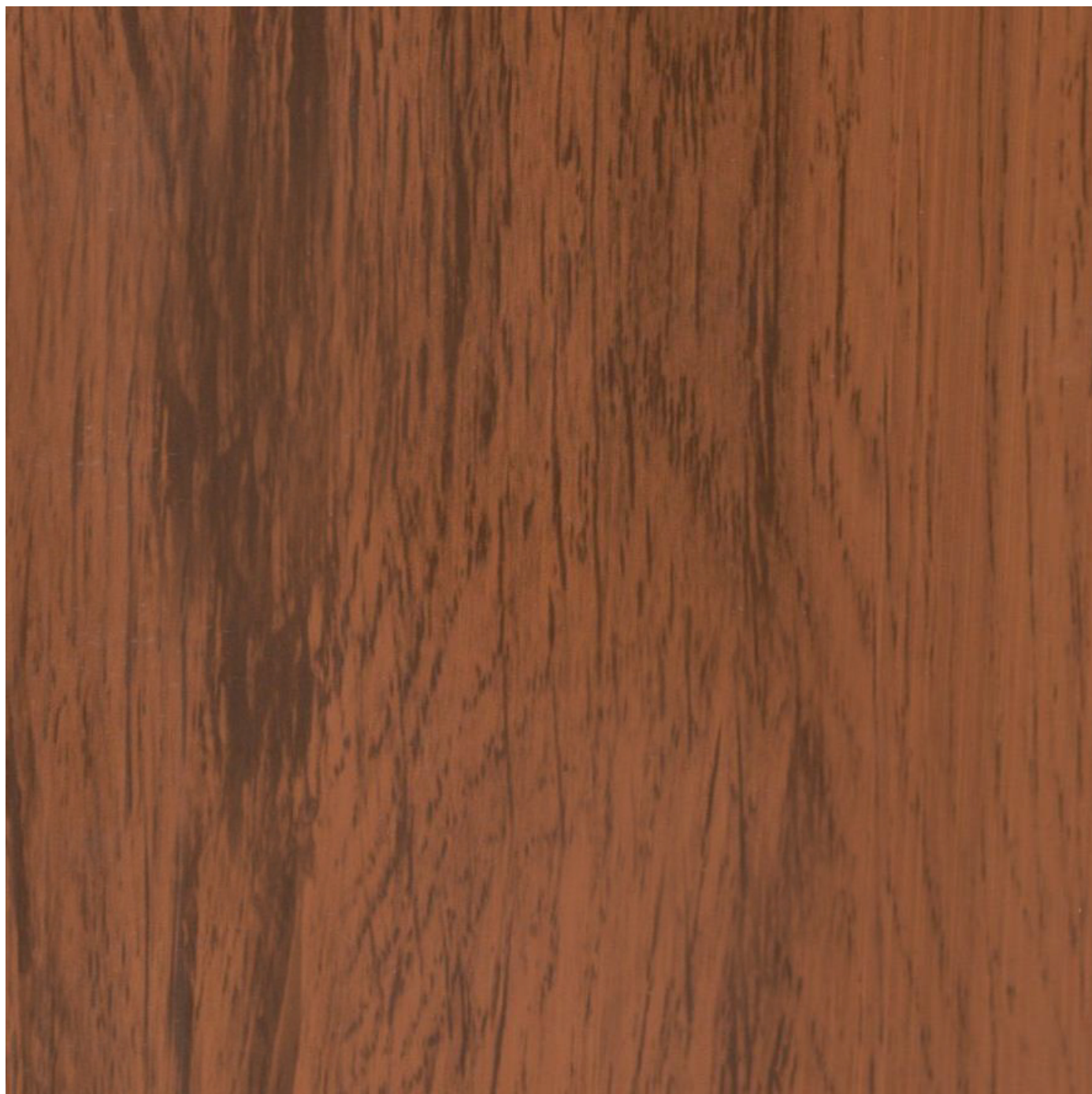

 **VA 483** | Smoke Berlinia Premium

Wooden Texture



Wooden Texture



VA 554

Tiger Wood Texture



VA 561 | Golden Cedar Texture



VA 554 | Tiger Wood Texture

Premium Marble



Premium Marble



VA 403

Travertine



VA 590 | Emperador Beige Marble



VA 375 | Parlato



VA 371 | Emperador Dark Marble

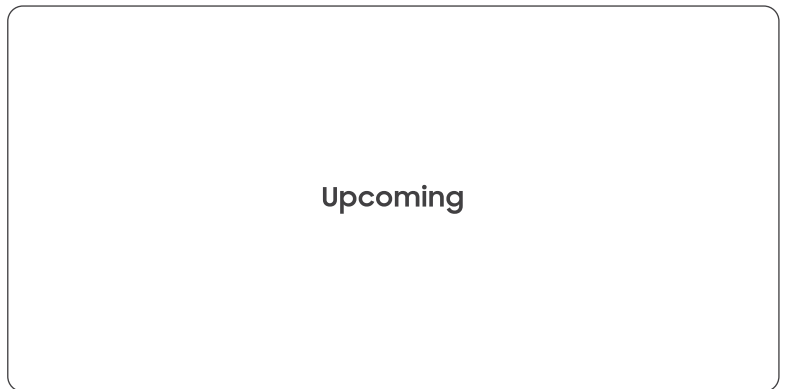

Upcoming

NEW LAUNCH



 **VA 403** | Travertine

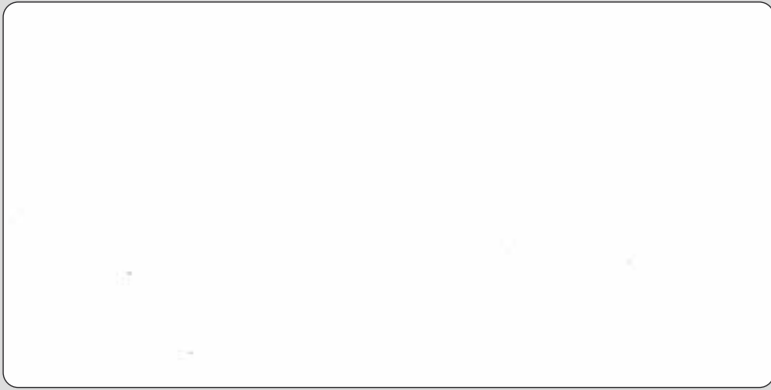

 **VA 151** | Signal White



Metallic & Solid Colour

Metallic & Solid Colours

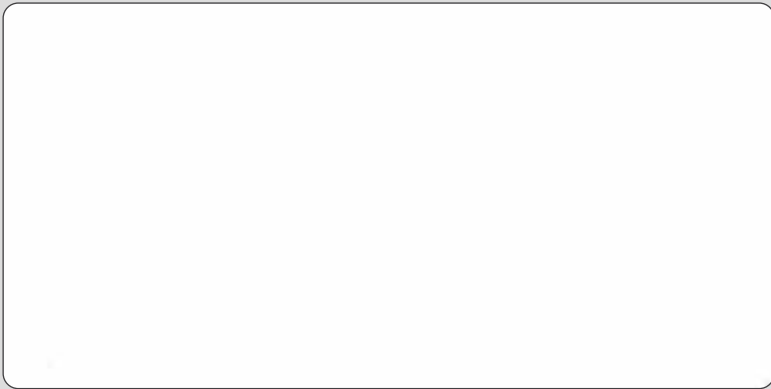

 **VA 345** | White



 **VA 344** | Ultra White

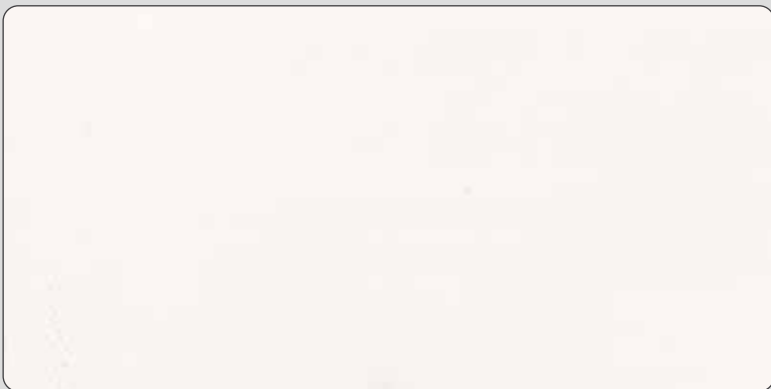

 **VA 301** | Pure White

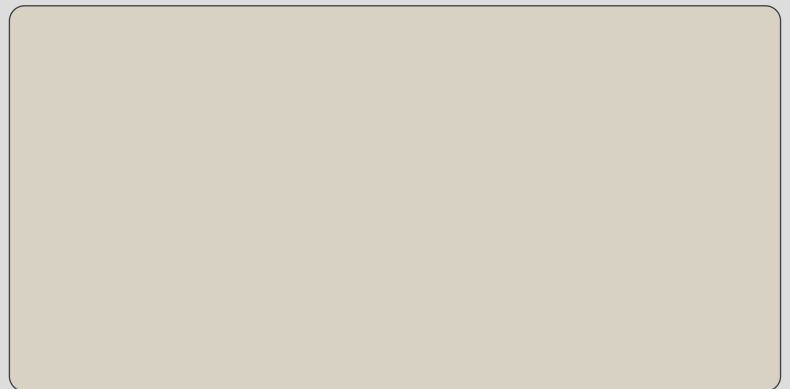

 **VA 312** | Ivory

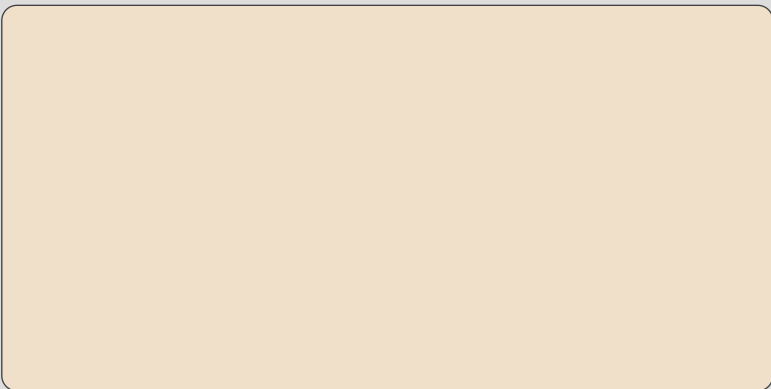

 **VA 311 / VA 148** | Smoke White

ALUMINIUM SURFACE **3105 ALLOY**

Metallic & Solid Colours



 **VA 101** | Exotic Silver

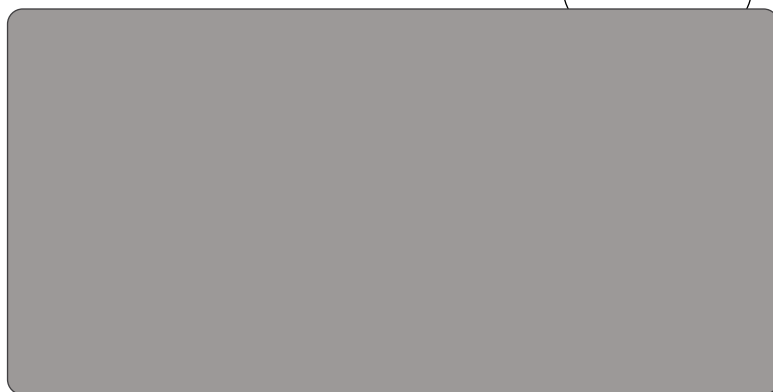

 **VA 102** | Silver

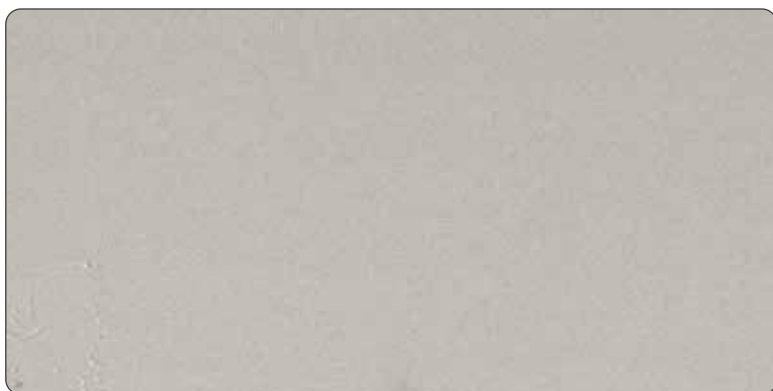

 **VA 108** | Champagne Gold

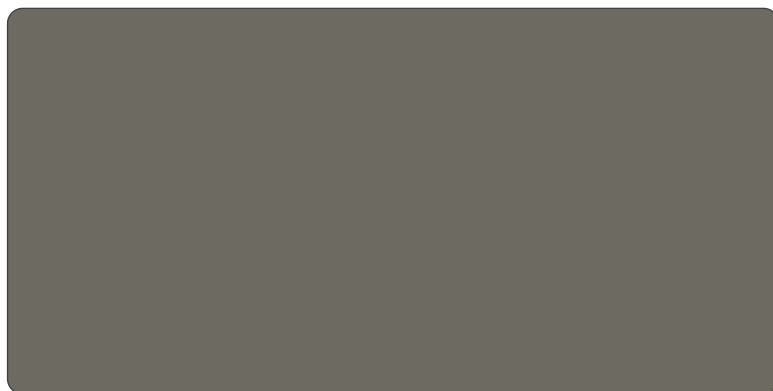

 **VA 103** | Champagne Silver



 **VA 115** | Gun Metallic



 **VA 263** | Metallic Dark Grey

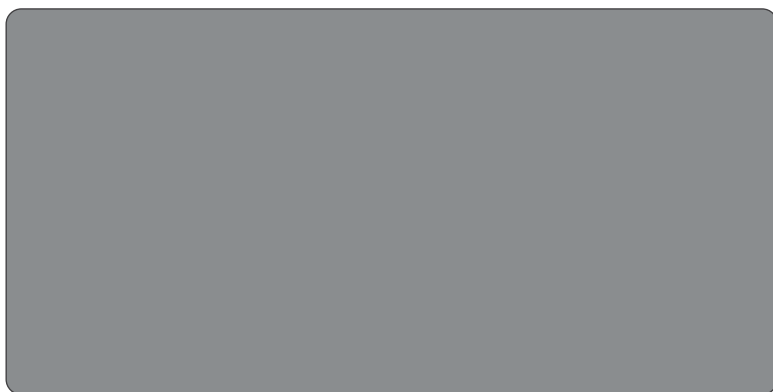

 **VA 114** | Metallic Grey



 **VA 303** | Dark Grey

Metallic & Solid Colours

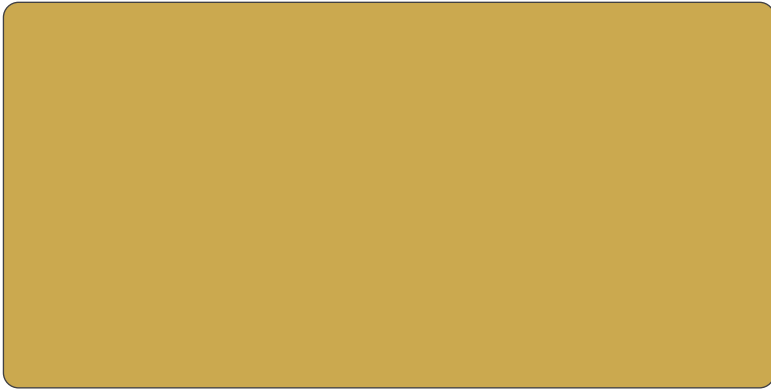

 **VA 106** | Metallic Gold



 **VA 145** | Daisy Gold



 **VA 107** | Copper



 **VA 168** | Terracotta

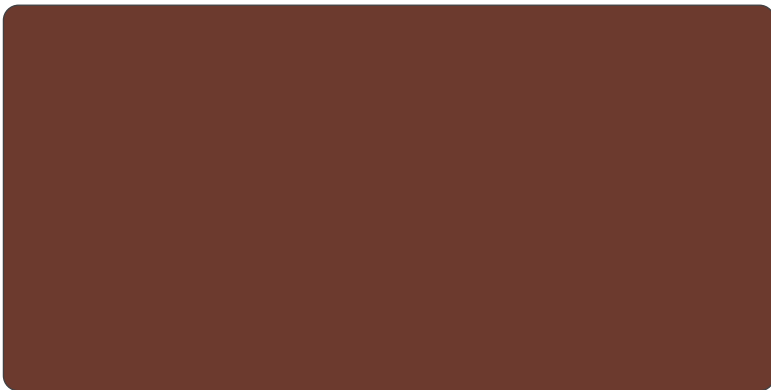

 **VA 331** | Pearl Copper



 **VA 149** | Satin Sheen Copper



 **VA 161** | Copper Canyon



 **VA 144** | Antique Bronze

Metallic & Solid Colours



 **VA 319** | Metallic Bronze



 **VA 154** | Metallic Wenge



 **VA 159** | Metallic Drab

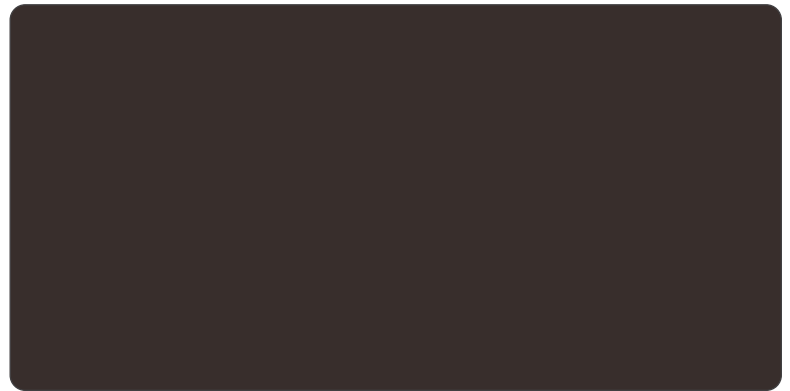

 **VA 343** | Chocolate Brown



 **VA 342** | Coffee Brown

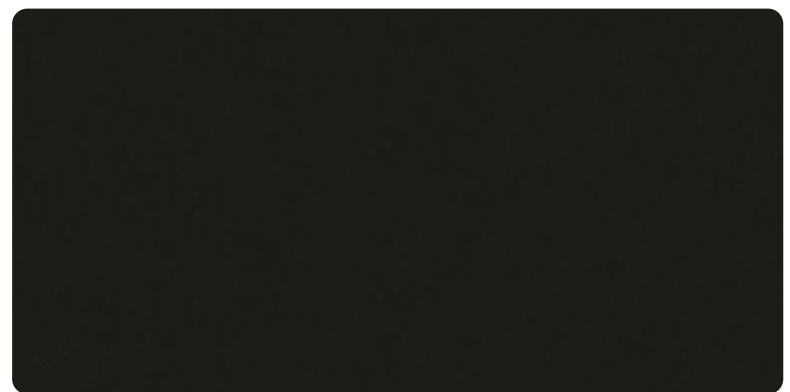

 **VA 111** | Pearl Black

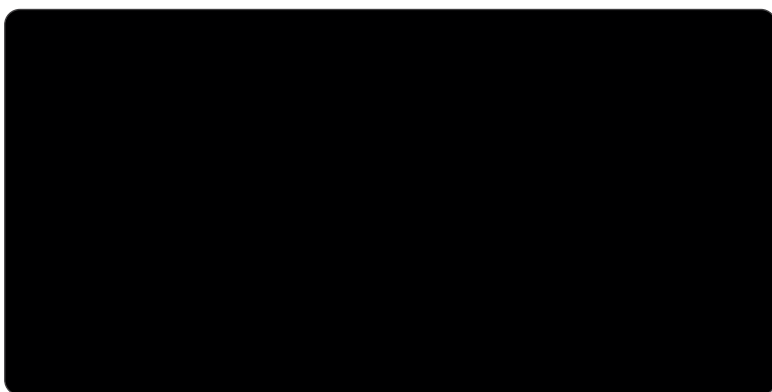

 **VA 317** | Jade Black

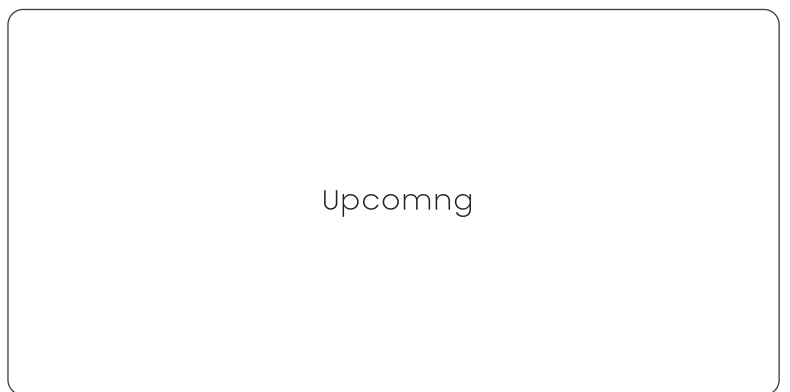

Upcoming

Metallic & Solid Colours



VA 113 | Metallic Blue



VA 502 | Sky Blue



VA 304 | Blue



VA 501 | Dark Blue



VA 305 | Navy Blue



VA 318 / VA 147 | Samsung Blue

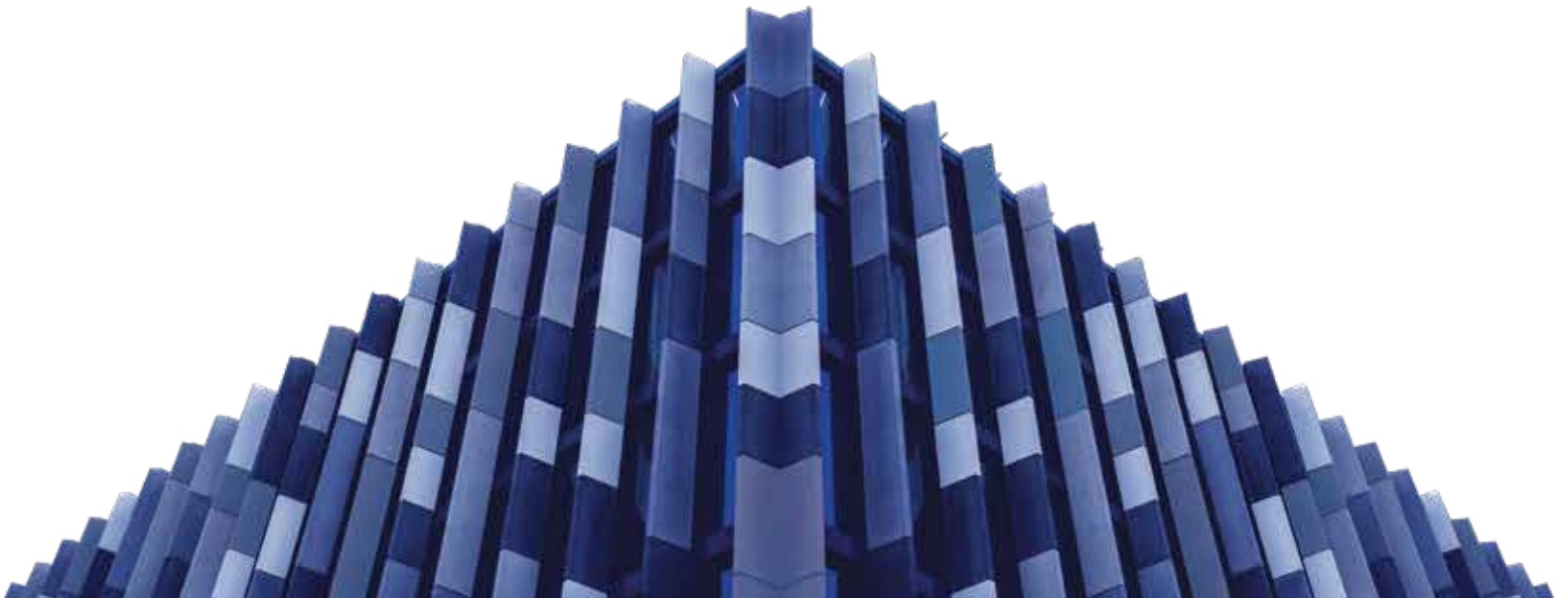

Metallic & Solid Colours



 **VA 307** | Red



 **VA 338** | Vodafone Red



 **VA 337** | Dark Pink



 **VA 340** | Regal Red



 **VA 116** | Burgundy



 **VA 309 / VA 146** | Orange



 **VA 313** | Traffic Yellow

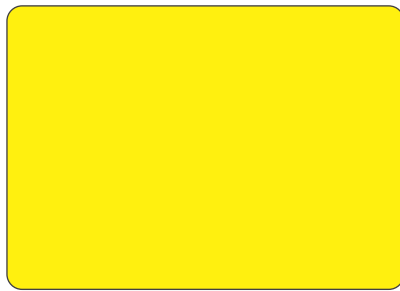

 **VA 306** | Yellow



 **VA 105** | Jade Green

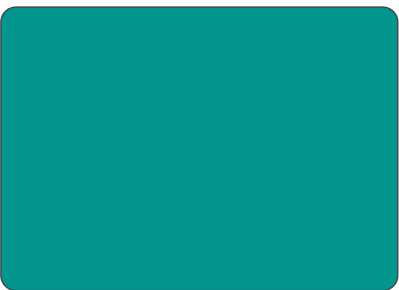

 **VA 314** | Grass Green



 **VA 308** | Dark Green

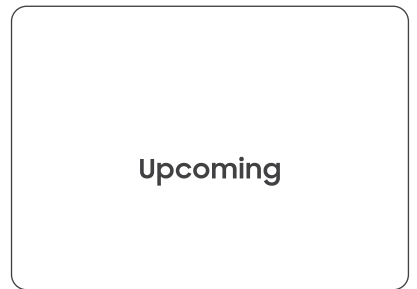

Upcoming

Sparkle



Sparkle & Glossy

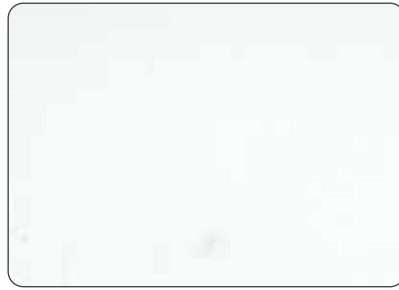

VA 354 | Sparkle Pure White

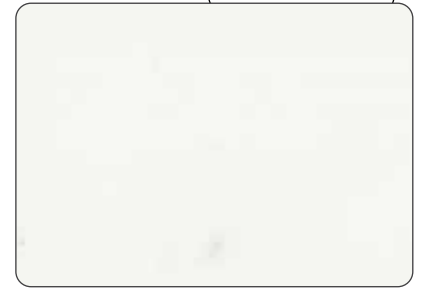

VA 352 | Sparkle White

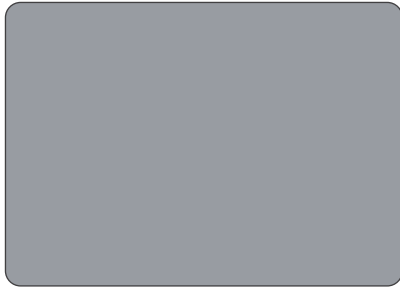

VA 358 | Sparkle Silver



VA 360 | Sparkle Gold



VA 357 | Sparkle Maroon

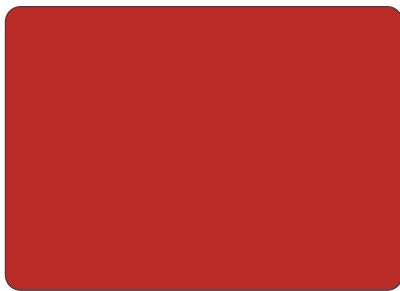

VA 351 | Sparkle Red



VA 355 | Sparkle Grey

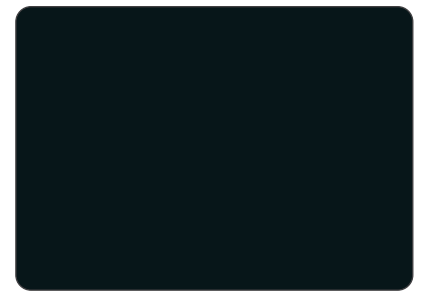

VA 361 | Sparkle Black

Glossy



VA 362 | Glossy White

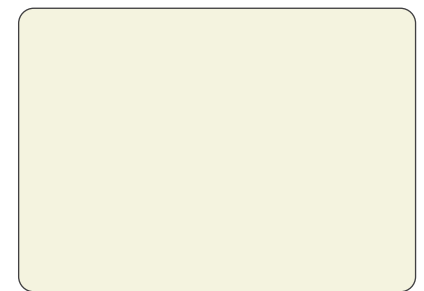

VA 364 | Glossy Ivory



VA 365 | Glossy Red

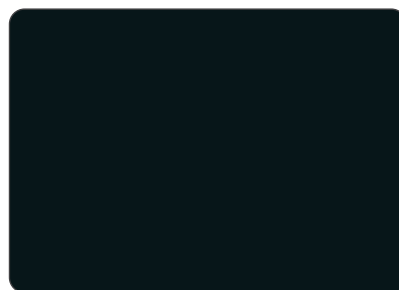

VA 363 | Glossy Black

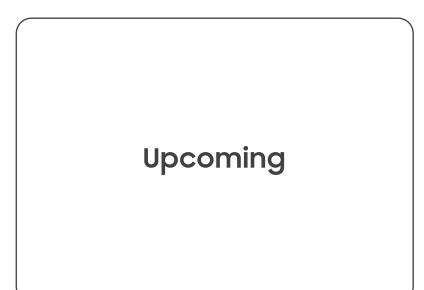

Upcoming

Brush & Mirror*



 VA 203 | Brush Silver

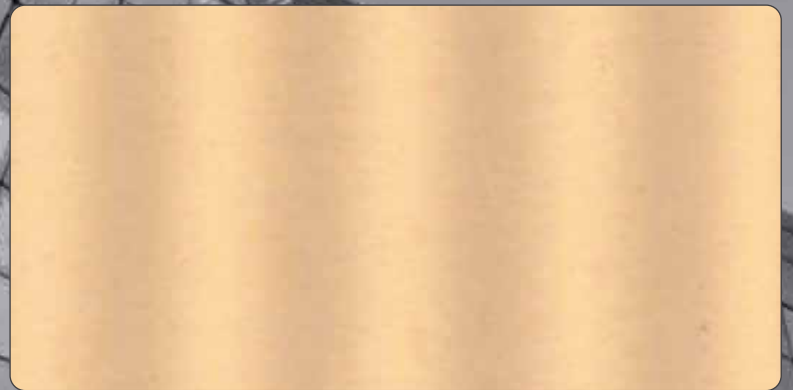

 VA 1111 | Gold Mirror

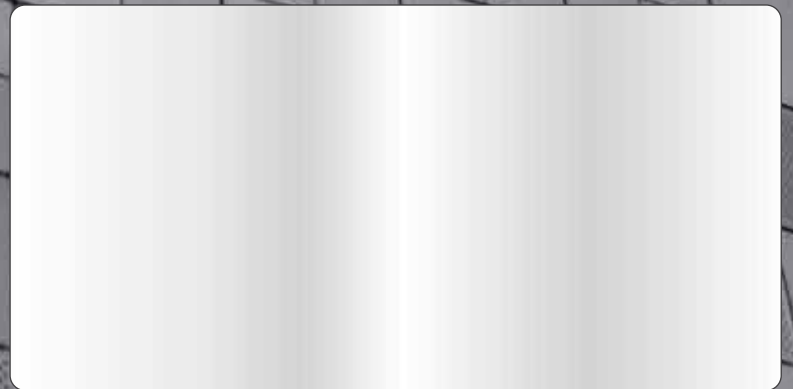

 VA 1110 | Silver Mirror

* Interior Grade



The Fire-Retardant ACP

Product Details

Details		Technical Specification				
Product Grade	7 Star	5 Star/6 Star	801 Series	Eco Series	Decor Series	HPL
Panel Dimension	2440 x 1220mm, 3050 x 1220mm, 3660 x 1220mm	2440 x 1220mm, 3050 x 1220mm, 3660 x 1220mm	2440 x 1220mm, 3050 x 1220mm, 3660 x 1220mm	2440 x 1220mm, 3050 x 1220mm, 3660 x 1220mm	2440 x 1220mm, 3050 x 1220mm, 3660 x 1220mm	2440 x 1220mm, 3050 x 1220mm, 3660 x 1220mm
ACP Thickness	4.00 mm	4.00 / 3.00 mm	3.00 mm	3.00 mm	3.00 mm	6.00 mm
Aluminium Alloy	AA3003/AA5005/ AA3105	AA3105	AA3105	AA1100	AA1100	AA3003/AA3105
Coating Type	PVDF/ FEVE	PVDF/ FEVE	HDPE/ PVDF/ SDP	PE	PE	PVDF
Service Coating Type	PE					
Paint Supplier	Spectrum / PPG / Nippon / Monopol / Akzonobel					
Product Tolerance	Panel Length \pm 4.0 mm, Panel Width \pm 2.0mm, Panel Thickness \pm 0.2mm, Coil Thickness \pm 0.03 mm					

*Shade variance may vary on batch variance

*For further queries you may contact our customer care manager at 1800 313 3770

*AA5005 series alloy is available on request

*For 0.50mm Coil Thickness: Natural Stone MOQ 200 Sq.Mt & Rest all series MOQ 1000 Sq.Mt

OUR PRODUCT PORTFOLIO



*Viva warrants that its products are free from manufacturing defects and they are fit and suitable for usual purpose. The product should be inspected prior to installation and our liability will be limited to the cost of product only.

Viva Composite Panel Pvt. Ltd.



Head Office

Viva Composite Panel Pvt. Ltd., 601, 6th Floor, A-Wing, Times Square Building, Marol Naka, Andheri - Kurla Rd, Andheri East, Mumbai, Maharashtra - 400059.



Factory Address

Survey No, 85/8, 85/9, 85/10, 68/1, 70/14, At Post: Khattalwada, Manekpur Road, Opp. Poultry Farm, Near Apar Industries Ltd., Tal-Umbergaon, Dist-Valsad, Station-Sanjan, Gujarat - 396120



Branch Offices

Delhi | Bengaluru | Ahmedabad | Hyderabad | Chennai | Bhubaneshwar | Jaipur | Raipur | Lucknow | Udaipur | Surat | Ranchi | Kochi | Hubli | Indore | Pune | Nagpur | Nashik



Overseas Branch

Viva Composite Panel W.L.L Doha, Qatar

Overseas Associates

Qatar | USA | Kuwait | UAE | S. Africa | Sri Lanka

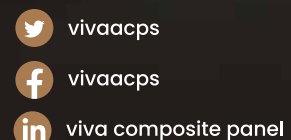

vivaacps

vivaacps

viva composite panel

vivaacps

vivaacp.com

TOLL FREE 1800 313 3770